The Solemnity of the Most Holy Trinity

Sunday June 4th, 2023

Saint John the Evangelist Catholic Church

Indianapolis' original Catholic Parish and proto-cathedral

Prelude | Largo, BWV 596, J.S. Bach, from RV 565, A. Vivaldi

Entrance Antiphon| Psalm 8:1

Benedicta sit sancta Trinitas, atque indivisa Unitas.	Blessed be the holy Trinity and the undivided Unity.
Domine, Dominus noster, quam admirabile est nomen tuum in universa terra.	O Lord, you Sovereign, how majestic is your name in all the earth!
Gloria Patri…	Glory be to the Father...

Entrance Hymn | Holy, Holy, Holy!

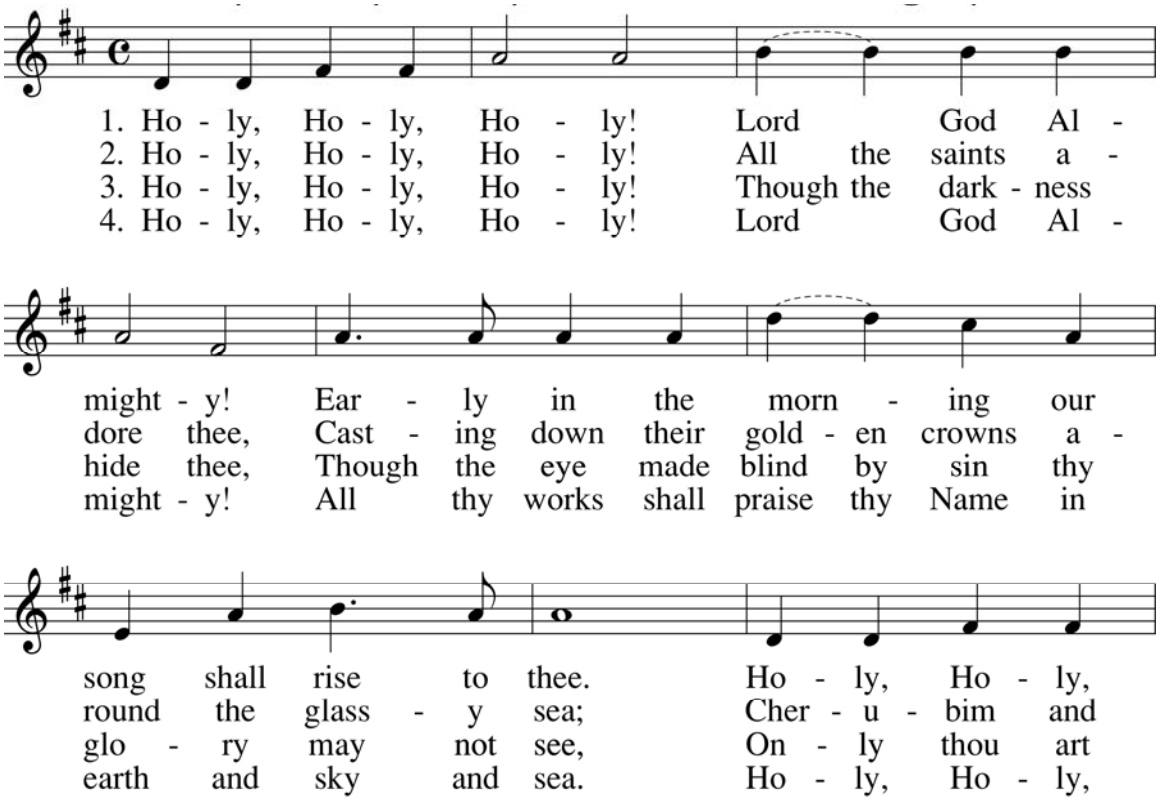

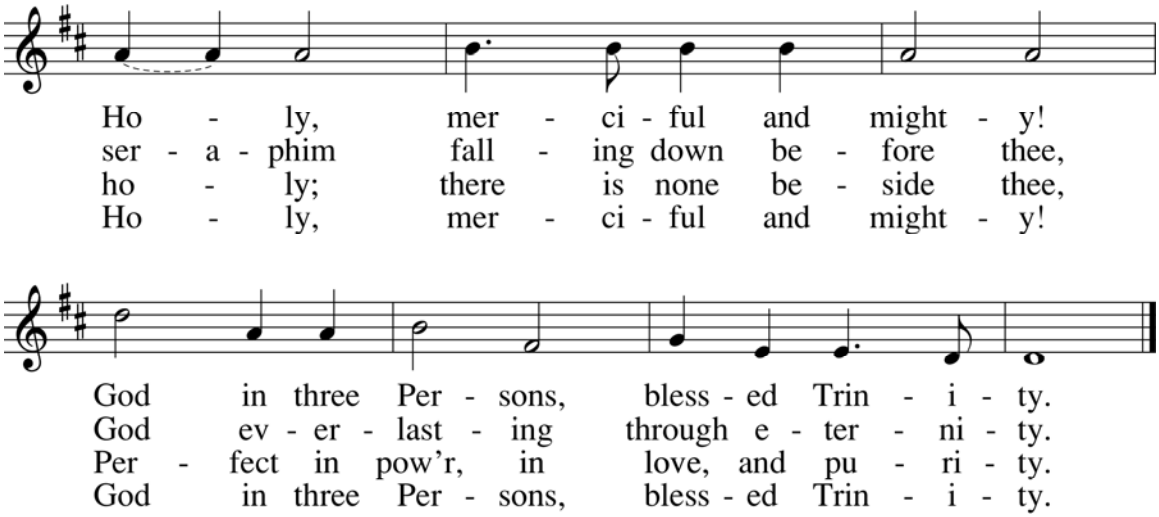

Text: Reginald Heber, 1783–1826, alt.
Tune: NICAEA, 11 12 12 10; John B. Dykes, 1823–1876

Glory to God | A New Mass for Congregations

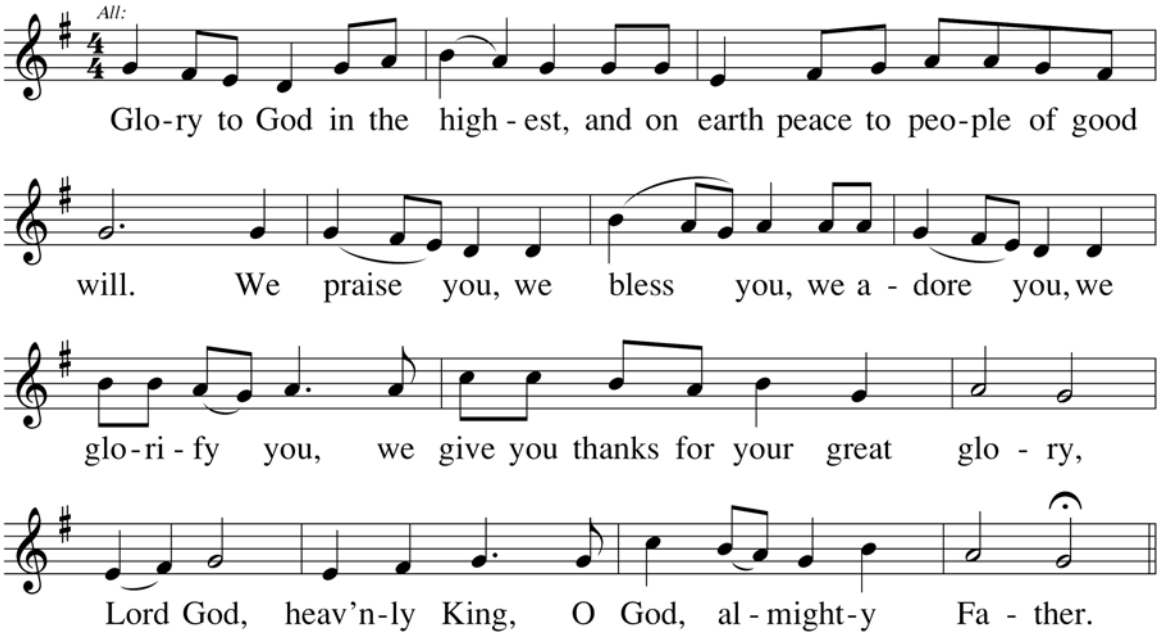

Choir (Congr. ad lib):

Lord Je-sus Christ, On - ly Be - got - ten Son, Lord God,

Lamb of God, Son of the Fa - ther, you take a - way the

sins of the world, have mer - cy on us; you

take a - way the sins of the world, re - ceive our

prayer; you are seat - ed at the right hand of the

Fa - ther, have mer - cy on us.

All:

For you a-lone are the Ho - ly One, you a - lone are the Lord,

you a - lone are the Most High, Je - sus Christ, with the Ho-ly Spir-it,

in the glo - ry of God the Fa - ther. A - men.

Text: ICEL, © 2010
Music: *A New Mass for Congregations,* Carroll T. Andrews, revised by Ronald F. Krisman © 1970, 2011, GIA Publications, Inc.

Reading I | Ex 34:4b-6, 8-9

Early in the morning Moses went up Mount Sinai
as the LORD had commanded him,
taking along the two stone tablets.

Having come down in a cloud, the LORD stood with Moses there
and proclaimed his name, "LORD."
Thus the LORD passed before him and cried out,
"The LORD, the LORD, a merciful and gracious God,
slow to anger and rich in kindness and fidelity."
Moses at once bowed down to the ground in worship.
Then he said, "If I find favor with you, O Lord,
do come along in our company.
This is indeed a stiff-necked people;
yet pardon our wickedness and sins, and receive us as your own."

The Word of the Lord.
~~R.~~ Thanks be to God.

Responsorial Psalm | Dn 3:52, 53, 54, 55, 56

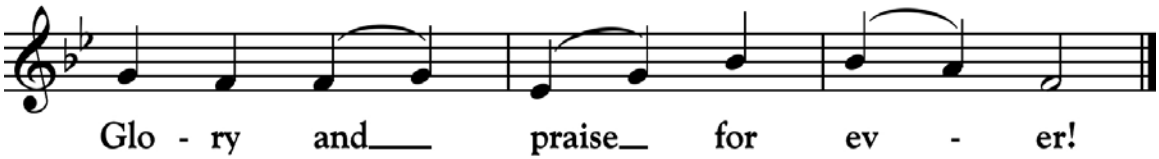

Creative Commons Copyright © 2010

1. Blessed are you, O Lord, the God of our fathers,
   praiseworthy and exalted above all forever;
   And blessed is your holy and glorious name,
   praiseworthy and exalted above all for all ages.

2. Blessed are you in the temple of your holy glory,
   praiseworthy and glorious above all forever.

3. Blessed are you on the throne of your kingdom,
   praiseworthy and exalted above all forever.

4. Blessed are you who look into the depths
   from your throne upon the cherubim,
   praiseworthy and exalted above all forever.

Reading II | 2 Cor 13:11-13

Brothers and sisters, rejoice.
Mend your ways, encourage one another, agree with one another,
live in peace, and the God of love and peace will be with you.
Greet one another with a holy kiss. All the holy ones greet you.

The grace of the Lord Jesus Christ and the love of God
and the fellowship of the Holy Spirit be with all of you.

The Word of the Lord.
~~R.~~ Thanks be to God.

Gospel Acclamation | Rv 1:8

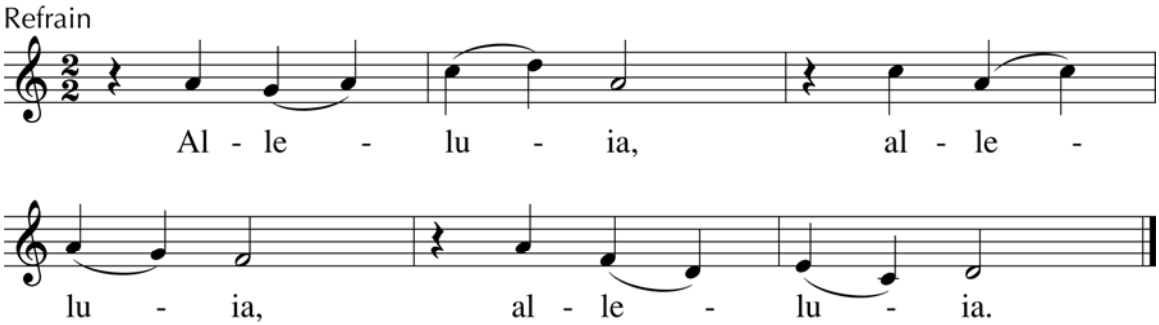

Music: SURGIT IN HAEC DIES, 12th C., adapt. by Leo Nestor, © 2011, GIA Publications, Inc.

Glory to the Father, the Son, and the Holy Spirit;
to God who is, who was, and who is to come.

The Holy Gospel | Jn 3:16-18

God so loved the world that he gave his only Son,
so that everyone who believes in him might not perish
but might have eternal life.
For God did not send his Son into the world to condemn the world,
but that the world might be saved through him.
Whoever believes in him will not be condemned,
but whoever does not believe has already been condemned,
because he has not believed in the name of the only Son of God.

The Gospel of the Lord.
℟. Praise to you, O Lord Jesus Christ.

Homily

Nicene Creed

I believe in one God, the Father almighty, maker of heaven and earth,
of all things visible and invisible. I believe in one Lord Jesus Christ,
the Only Begotten Son of God, born of the Father before all ages.
God from God, Light from Light, true God from true God,
begotten, not made, consubstantial with the Father;
through him all things were made.
For us men and for our salvation he came down from heaven,

(bowing) *and by the Holy Spirit was incarnate of the Virgin Mary, and became man.*

For our sake he was crucified under Pontius Pilate,
he suffered death and was buried,
and rose again on the third day in accordance with the Scriptures.
He ascended into heaven and is seated at the right hand of the Father.
He will come again in glory to judge the living and the dead
and his kingdom will have no end.
I believe in the Holy Spirit, the Lord, the giver of life,
who proceeds from the Father and the Son,
who with the Father and the Son is adored and glorified,
who has spoken through the prophets.
I believe in one, holy, catholic and apostolic Church.
I confess one Baptism for the forgiveness of sins
and I look forward to the resurrection of the dead
and the life of the world to come. Amen.

Universal Prayer

1. For the Church and those that proclaim her truth,
may the faithful be inspired to share in the life of the blessed Trinity.
Let us pray to the Lord. **℟. Lord, hear our prayer.**

2. For the leaders of our nation and the world, and for all who seek peace and justice. May we all be brought together in a loving unity.
Let us pray to the Lord. **℟. Lord, hear our prayer.**

3. For those set in their ways, that their hearts may be softened to the gentle call of the Holy Spirit to be aligned with Christ and his teachings.
Let us pray to the Lord. **℟. Lord, hear our prayer.**

4. For Lillian Linn, Claire Higgins, Ava Bigelow, Izzy Bigelow,
Charlie Elsener, Isaac Mummert, David Kouadio, Gustavo Cueller, and Sara Tiepen - all confirmed last week - that their hearts might be
overflowing with the Holy Spirit and they may be open to following the Lord's path for them throughout the rest of their lives.
Let us pray to the Lord. **R. Lord, hear our prayer.**

5. For Nick and Mary Storey, Mark and Frances Vanzo,
and Billy and Katelyn Zachary, married here this weekend.
May their lives together be a reflection the perfect love of our triune God.
Let us pray to the Lord. **℟. Lord, hear our prayer.**

6. For Anastasia Bedwell and Otto Shields, baptized today, may they be welcomed graciously into our church as adopted children of God.
Let us pray to the Lord. **℟. Lord, hear our prayer.**

7. For those who have died in faith,
may they rejoice forever face to face with our God.
Let us pray to the Lord. **℟. Lord, hear our prayer.**

8. For the intentions of our parish prayer list, and at this Mass we pray…
[8:00 A.M.] for the friends and families of St. John's.
[10:30 A.M.] for the repose of the soul of Valsa Kattady.
[7:00 P.M.] for the intentions of Courtney Reising.
Let us pray to the Lord. **℟. Lord, hear our prayer.**

Invitation to Tithe

For those gathered in the Church today, you may drop your tithe in the basket as the ushers come by your pew.
To give online, please make your donation at:

https://www.osvhub.com/stjohnsindy/funds/sunday-offering

Second Collection for the Education of Future Archdiocesan Priests

Please see Page 16 for more information on the Second Collection.

Offertory Hymn | Come Now, Almighty King

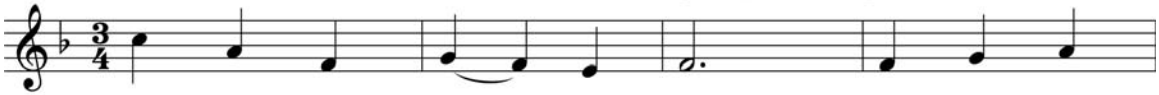

1. Come now, al - might - y King, Help us your
2. Come now, in - car - nate Word, Mer - ci - ful,
3. Come, ho - ly Com - fort - er, Your sa - cred
4. To the great One in Three, E - ter - nal

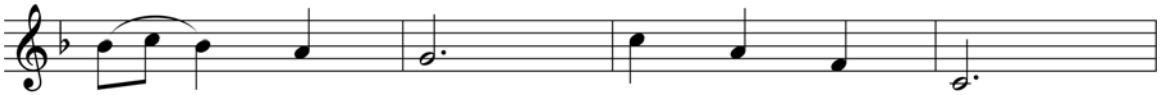

name to sing, Help us to praise.
might - y Lord, Our prayer at - tend.
wit - ness bear In this glad hour.
prais - es be For - ev - er - more!

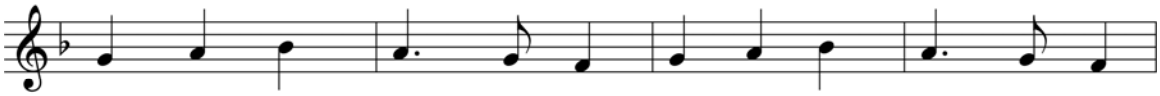

Fa - ther all glo - ri - ous, Ev - er vic - to - ri - ous,
Come and your peo - ple bless, And give your word suc-cess,
Your grace to us im - part, Now rule in ev - 'ry heart,
Your sov - 'reign maj - es - ty May we in glo - ry see

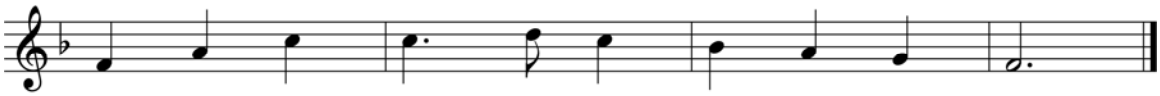

Come and reign o - ver us, An - cient of Days.
Grant us your ho - li - ness, Sav - ior and Friend.
Nev - er from us de - part, Spir - it of pow'r.
And, to e - ter - ni - ty, Love and a - dore.

Text: Anon.; *Collection of Hymns for Social Worship*, 1757, alt.
Tune: ITALIAN HYMN, 66 4 666 4; Felice de Giardini, 1716–1796

Holy, Holy | Community Mass

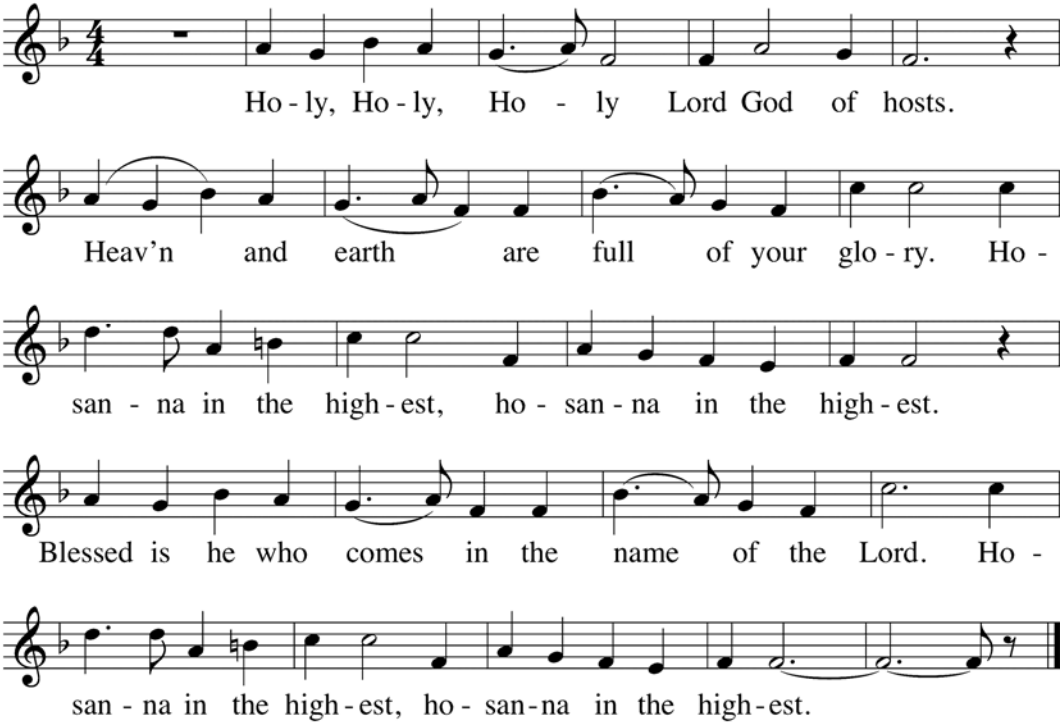

Memorial Acclamation | Community Mass

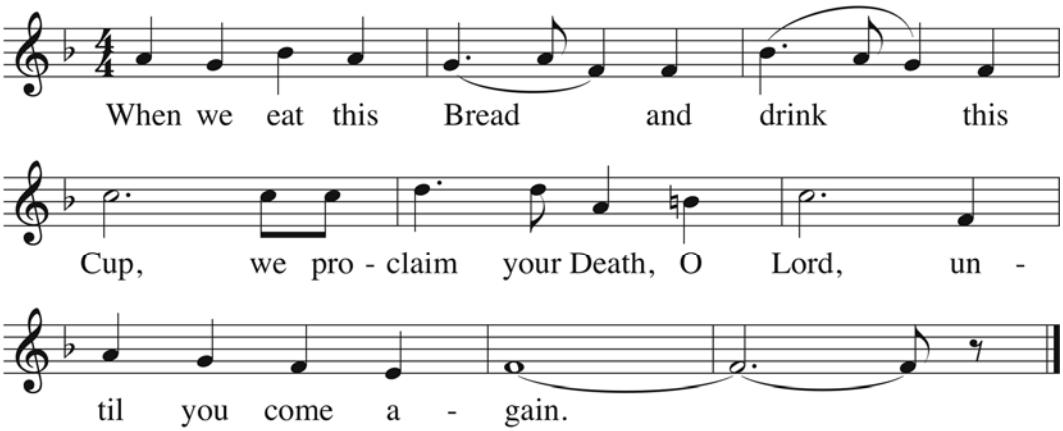

Text: ICEL, © 2010
Music: *A Community Mass*, Richard Proulx, © 1988, 2010 by GIA Publications, Inc.

Great Amen | Mass of Creation

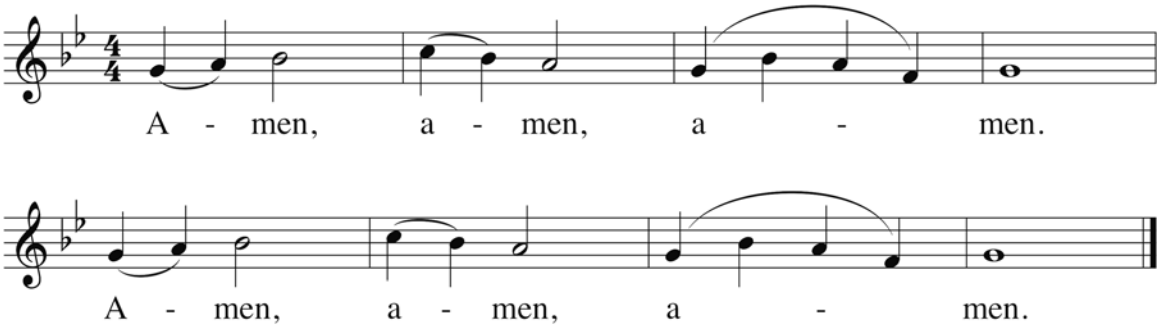

Music: *Mass of Creation,* Marty Haugen, © 1984, 1985, GIA Publications, Inc.

Our Father & Sign of Peace

Lamb of God | Holy Cross Mass

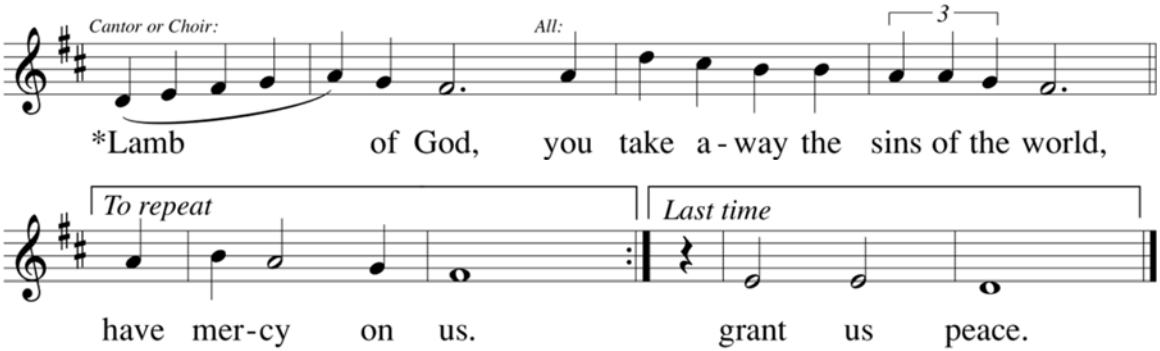

Music: *Holy Cross Mass,* David Clark Isele, © 1979, GIA Publications, Inc.

Communion Antiphon | Tob 12:6

Benedicimus Deum caeli,
et coram omnibus
viventibus confitebimur ei:
Quia fecit nobiscum
misericordiam suam.

Let us bless the God of heaven
and utter his praises
before all who live;
For he has dealt with us
according to his mercy.

Communion Responsory | Taste and See

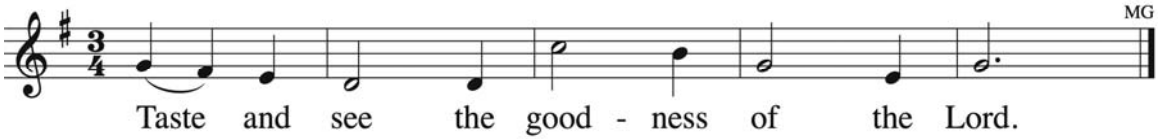

Text: Verses, *The Abbey Psalms and Canticles*, © 2018, 2010, United States Conference of Catholic Bishops, Washington, DC; refrain, *Lectionary for Mass*, © 1969, 1981, 1997, ICEL
Music: Michel Guimont, © 1994, GIA Publications, Inc.

Communion Hymn | All Hail Adored Trinity

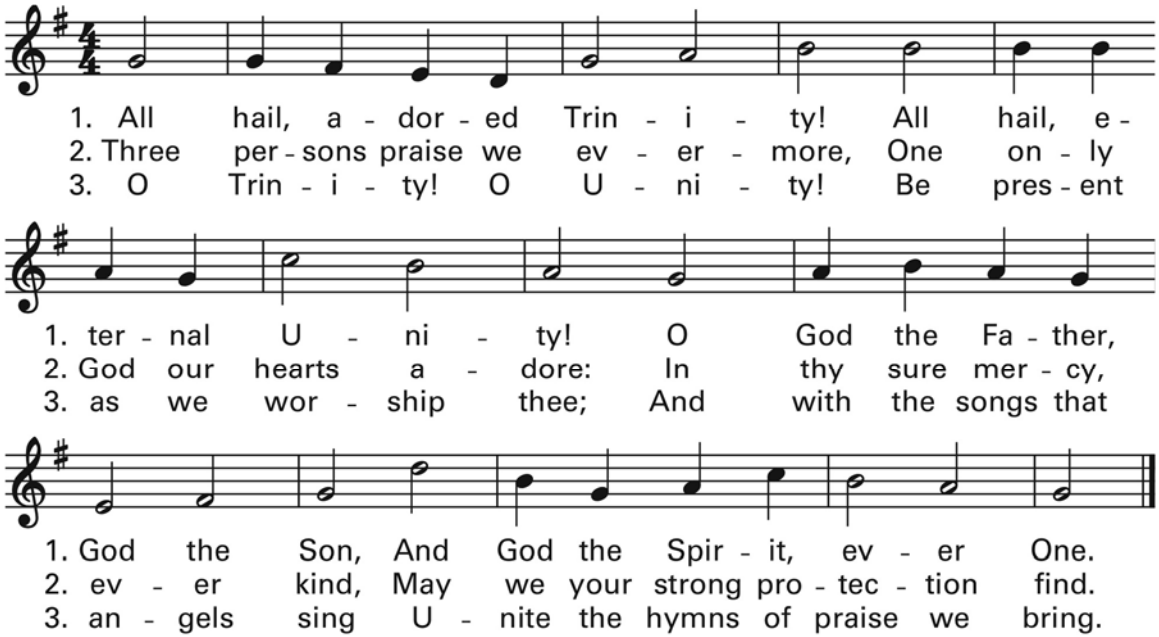

Text: LM; *Ave colenda Trinitas,* ca. 11th cent.; tr. by John D. Chambers, 1805–1893, alt.
Music: *Genevan Psalter,* 1551; attr. to Louis Bourgeois, ca. 1510–1561, alt.

Anthem | Verleih uns Frieden, Felix Mendelssohn (1809-1847)

Verleih uns Frieden gnädiglich,
Herr Gott, zu unsern Zeiten.
Es ist doch ja kein andrer nicht,
der für uns könnte streiten,
denn du, unser Gott, alleine.

Grant us Peace, Lord God,
in these our days so perilous,
No God but thee can fight for us,
No God but thee defend us;
Thou our only God and Saviour.

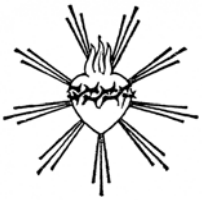

Final Blessing

Prayer to St. Michael

St. Michael the Archangel, defend us in battle. Be our protection against the wickedness and snares of the Devil. May God rebuke him, we humbly pray, and do thou, O Prince of the heavenly hosts, by the power of God, cast into hell Satan, and all the evil spirits, who prowl about the world seeking the ruin of souls. Amen.

Recessional Hymn | Praise, My Soul, the King of Heaven

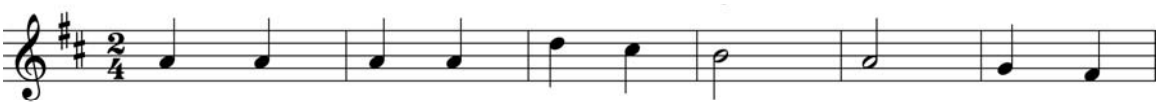

1. Praise, my soul, the King of heav - en; To his
2. Praise him for his grace and fa - vor To his
3. Fa - ther - like he tends and spares us; Well our
4. Frail as sum-mer's flow'r we flour - ish, Blows the
5. An - gels, help us to a - dore him; You be -

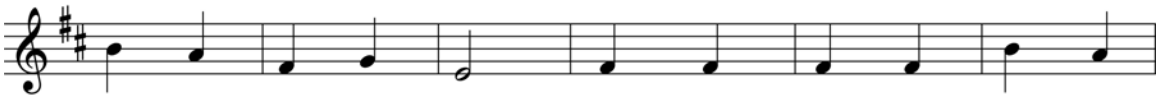

feet your trib - ute bring. Ran - somed, healed, re - stored, for -
peo - ple in dis - tress. Praise him, still the same as
fee - ble frame he knows. In his hands he gent - ly
wind and it is gone. But while mor - tals rise and
hold him face to face. Sun and moon, bow down be -

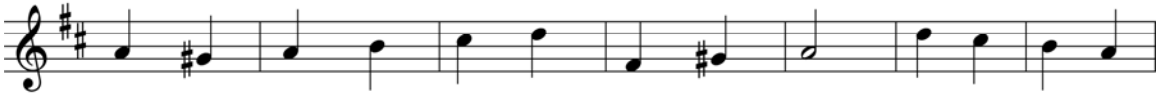

giv - en, Ev - er - more his prais - es sing. Al - le - lu - ia!
ev - er, Slow to chide and swift to bless. Al - le - lu - ia!
bears us, Res - cues us from all our foes. Al - le - lu - ia!
per - ish, God en - dures un - chang - ing on. Al - le - lu - ia!
fore him, Dwell-ers all in time and space. Al - le - lu - ia!

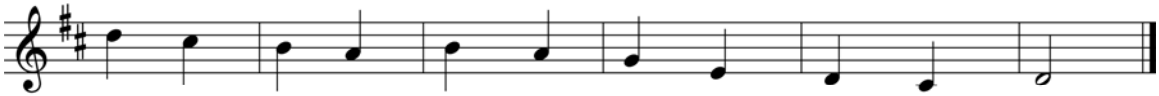

Al - le - lu - ia! Praise the ev - er - last - ing King.
Al - le - lu - ia! Glo - rious in his faith - ful - ness.
Al - le - lu - ia! Wide - ly yet his mer - cy flows.
Al - le - lu - ia! Praise the high e - ter - nal one.
Al - le - lu - ia! Praise with us the God of grace.

Text: Psalm 103; Henry F. Lyte, 1793–1847, alt.
Tune: LAUDA ANIMA, 8 7 8 7 8 7; John Goss, 1800–1880

Postlude | La Réjouissance, HWV 351, G.F. Handel (1685-1789)

Lectionary for Mass for Use in the Dioceses of the United States, second typical edition, Copyright © 2001, 1998, 1997, 1986, 1970 Confraternity of Christian Doctrine; Psalm refrain © 1968, 1981, 1997, International Committee on English in the Liturgy, Inc. All rights reserved. Neither this work nor any part of it may be reproduced, distributed, performed or displayed in any medium, including electronic or digital, without permission in writing from the copyright owner.
All music and lyrics reprinted with permission under ONE LICENSE #A-738870 . All rights reserved.

Reflection Notes

Invitation to Tithe

For those gathered in the Church today, you may drop your tithe in the basket as the ushers come by your pew.
To give online, please make your donation at:

https://www.osvhub.com/stjohnsindy/funds/sunday-offering

Second Collection for the Education of Future Archdiocesan Priests

This collection is a primary opportunity for faithful Catholics to invest in the lives and ministry of our future priests. It serves as a way to support seminarians and foster vocations to help meet the growing need for priests to serve our Catholic population.

https://www.osvhub.com/stjohnsindy/giving/funds/archdiocese-education-of-future-

Sunday, June 11 at St. John Catholic Church

EUCHARISTIC REVIVAL PARISH YEAR LAUNCH

10:30am Mass | Eucharistic Procession | Brunch | Kids Activities

Eucharistic Procession

Kids Activities

Catered Brunch

St. John's Eucharistic Revival Launch

- **10:30am Corpus Christi Mass**
  (there will also be an 8am & 7pm Mass on Corpus Christi)
- **11:30am Eucharistic Procession**
  (through the streets of Downtown Indianapolis)
- **12:30pm Corpus Christi Celebration**
  (all are welcome following the procession to join us for brunch and kids activities including face painting and an art competition)

www.stjohnsindy.org/eucharistic-revival

CONGRATS TO THE NEWLY CONFIRMED!

Congratulations to the following parishioners from St. John's who were confirmed on Wednesday, May 31 at SS. Peter and Paul Cathedral:

+ Lillian Linn
+ Claire Higgins
+ Ava Bigelow
+ Izzy Bigelow
+ Charlie Elsener
+ Isaac Mummert
+ David Kouadio
+ Gustavo Cueller
+ Sara Tiepen

Sara Tiepen

David Kouadio

Ava Bigelow

Charlie Elsener

YOUNG ADULT COLORADO RETREAT

Young Adults, join us in Colorado for the annual Young Adult Retreat August 3-6. This year we have extended our stay to 4 days and 3 nights where we will be experiencing Jesus through the sacraments, one another and the beauty of the Rocky Mountains. Cost is $650 per person. There is also an optional Colorado Retreat shirt available for purchase for $20 as well. Register online (**www.stjohnsindy.org/young-adult-retreat**) or use the QR code.

GARAGE PARKING PASSES

Do you need a parking pass for a neighboring garage? We have parking passes for the **World of Wonders (Mall Garage) located on Illinois Street** and the **Plaza Park Garage located on Capitol Avenue.** Please see one of the greeters following Mass to receive a parking pass that is good for up to 2 hours.

LISTENING AIDS

Did you know that we have listening aid devices that connect into our sound system? Please see a greeter in the back of church to access one of our hearing aids.

EUCHARISTIC CONGRESS REGISTRATION OPEN!

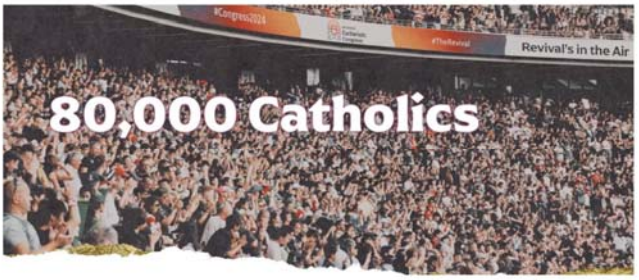

Registration for the National Eucharistic Congress is open! The Eucharistic Congress will be in Downtown Indianapolis on **July 17-21, 2024 with over 80,000 Catholics expected.** Please consider registering to secure your spot at this historic event. As the host parish, we will be actively involved and I would encourage many St. John Parishioners to join us! **Once you've registered, please send an email to Megan Fish (megan.fish@stjohnsindy.org) to let us know you are attending so that we can keep track of parishioners who will be present.** We will not be doing bulk registration through St. John's.

OPEN HOLY HOURS OF ADORATION

Sunday 11:30am-7 pm
Monday 1-7 pm
Tuesday 7am-12pm, 1-7 pm
Wednesday 1-7 pm
Thursday 1-9 pm *(Community Holy Hour 8-9pm)*
Friday 7am-12pm *(Community Holy Hour 11am-12pm)*

OPEN HOURS:
Sundays- 3 pm to 4 pm- one adorer needed
Sundays- 4 pm to 5 pm- one adorer needed
Sundays- 5 pm to 6 pm- one adorer needed
Sundays- 6 pm to 7 pm- one adorer needed
Tuesdays- 3 pm to 4 pm- one adorer needed
Tuesdays- 5 pm to 6 pm- one adorer needed
Wednesdays- 4 pm to 5 pm- one adorer needed
Wednesdays - 5 pm to 6 pm - two adorers needed
Wednesdays- 6 pm to 7 pm- one adorer needed
Thursdays- 1 pm to 2 pm- one adorer needed
Thursdays- 2 pm to 3 pm- one adorer needed
Thursdays- 4 pm to 5 pm- one adorer needed
Fridays- 10 am to 11 am- one adorer needed

What better way to get actively involved in the Eucharistic Revival than to take an hour to sit at the feet of Jesus? We have several openings, please consider taking a Holy Hour! It will make a difference in your life and the life of our community at St. John's. Our open Holy Hours are listed below. **To sign up for a Holy Hour email Larry Holbrook at adoration@stjohnsindy.org.**

EMHC TRAINING AFTER 10:30AM MASS JUNE 25

Thank you to those who were trained as EMHC's this past Sunday! We have one more training coming up on Sunday, June 25 following the 10:30am Mass for EMHC Training. Please prayerfully consider if God is calling you to serve the church in this way. With the Precious Blood being offered we are in great need of additional EMHC's at all of our Sunday Masses. Thanks for your consideration in serving in this way! As a reminder, all 7pm Mass Ministers should be young adults (ages 18-35). **If these dates don't work for you and you'd like to be trained as an EMHC please reach out to Deacon Dave Bartolowits to schedule a training time: david.bartolowits@stjohnsindy.org.**

SAVE THE DATE - BABY SHOWER JUNE 25

Thank you to everyone who is participating in our Spiritual Adoption Program, our babies are currently in their 8th month of pregnancy. We have close to 130 babies being prayed for! Our Spiritual Adoption name cards are placed under Mary's loving protection on the Blessed Mother's altar. Remember to check out the posters in the narthex.

Please save the date to join us for a special baby shower following all Masses on Sunday, June 25. In the coming weeks, we will share about how you donate items to support the Gabriel Project through the upcoming baby shower on June 25.

Thank You Bulletin Sponsors

Interested in a bulletin ad? Learn more about Bulletin Ads at St. John the Evangelist Catholic Church to give your business greater exposure. Contact David Heinekamp, Director of Finance: david.heinekamp@stjohnsindy.org or 317-635-2021.

SIMON TOWER STARBUCKS

225 West Washington Street

Located at the corner of Capital & Washington Streets
(inside the Simon Tower)

Mon-Fri: 7am-5pm

Sat-Sun: 8am-3pm

trillium
DENTAL CARE
8354 Little Eagle Ct, Ste A
Indianapolis, IN 46234
P: 317.209.3000
smiles@trilliumdentalcare.com
www.trilliumdentalcare.com

Young Eun Kim, DDS
Jason Au-Yeung, DDS, MSD
St. John Parishioners
Gentle General & Cosmetic Dentistry, Periodontics & Implants

Casey L. Delcoco, MD
St. John's Parishioner

MAGNIFICAT FAMILY MEDICINE
Holistic care upholding the dignity of men, women & children.
NOW HIRING LPNS AND RNS
317.306.5588
www.magnificatfamilymedicine.com

IN A MARKET LIKE TODAY'S, YOU NEED A HIGH OCTANE, HIGH PROTEIN REALTOR.
WHETHER YOU'RE BUYING OR SELLING A HOME, I WILL KEEP MORE MONEY IN YOUR POCKET.
JOSHUA MATTHEWS
ST. JOHN'S PARISHIONER
317.840.2148
@REALESTATEBUYJOSH
JOSH@ECOREALTYPARTNERS.COM
ECO Realty Partners

Scott Knust
St. John Parishioner, 317-448-5736
Financial Advisor & Insurance Agent
www.scottknust.com
Securities and advisory services offered through Mutual of Omaha Investor Services, Inc. Member FINRA/SIPC

Health Insurance Professionals
Dan Shea, RHU
Long-Time St. John Parishioner
317-787-4638 | danshearhu@gmail.com
-Group Health Plans (2-100 employees)
-Medicare Health Plans
30 + Years Experience

BURRIS REALTY GROUP
A GREAT *REALTOR®* IS
PROVEN | EXPERIENCED
TRUSTED | AWARD-WINNING
WANT TO KNOW THE VALUE OF YOUR HOME?
SCAN ME
MEGAN JOHNSTON
PARISHIONER • REALTOR®
765.418.1673 • MEGAN@BURRISREALTYGROUP.COM
HIGHGARDEN REAL ESTATE